

258 Roselawn Avenue, Toronto

FLOOR PLAN

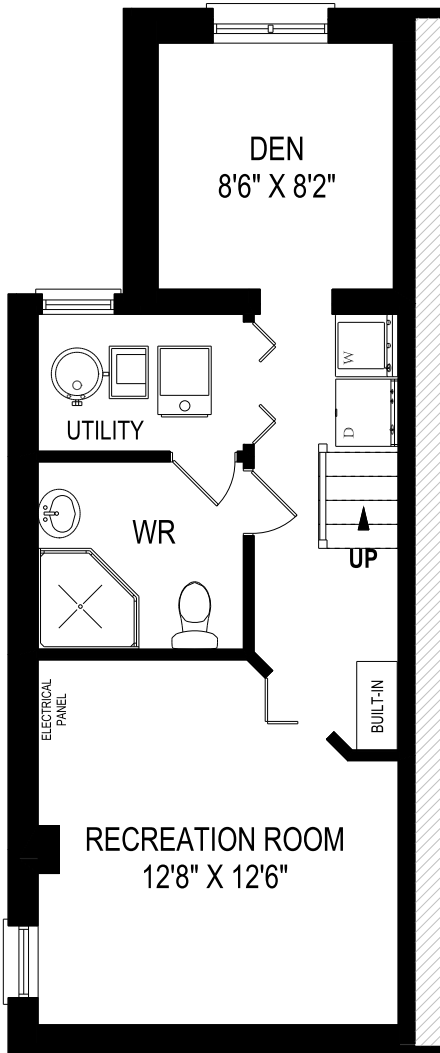

LOWER LEVEL
474 SQUARE FEET

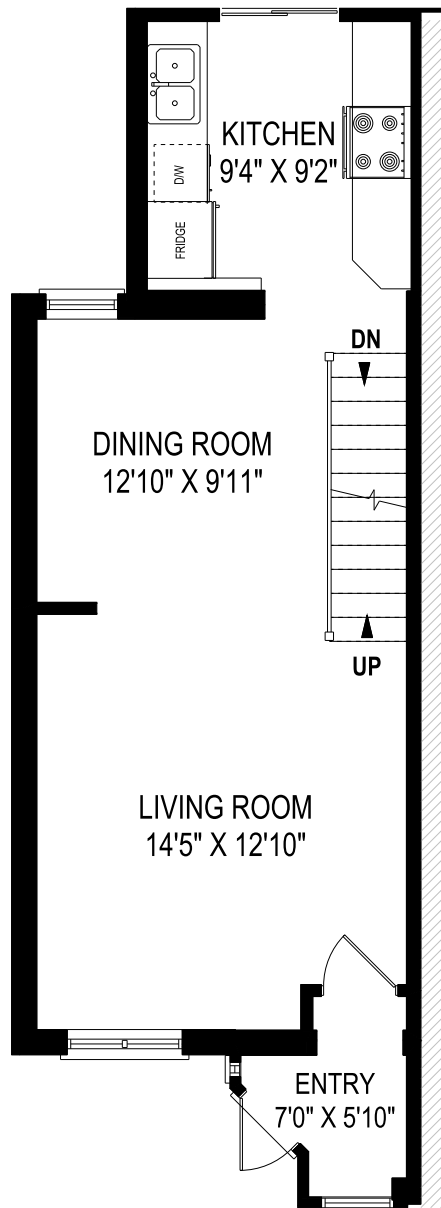

MAIN FLOOR
505 SQUARE FEET

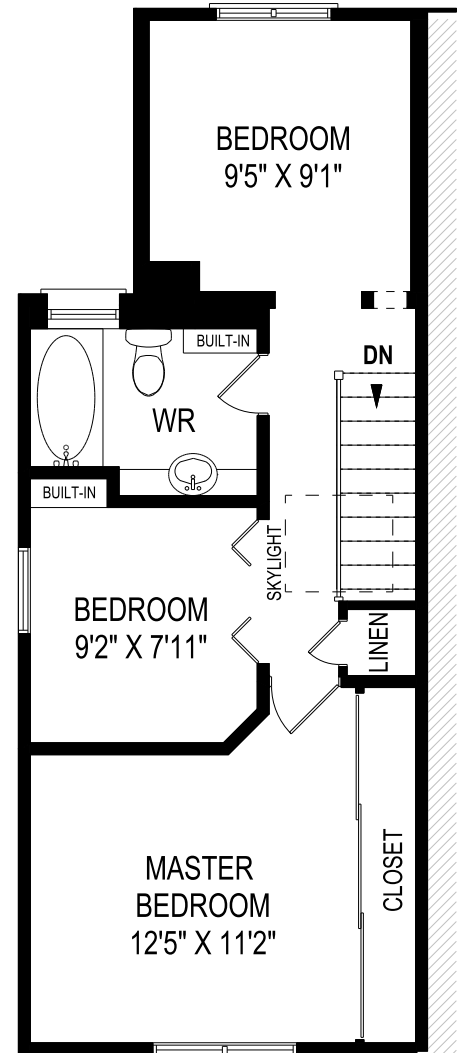

SECOND FLOOR
477 SQUARE FEET

August 7, 2019

Note: Although measurements and area believed to be accurate they should be considered approximate. This drawing was prepared by Plans4U for the sole benefit and use by the client. No third party may rely on this drawing without the receipt of reliance letter from Plans4U