

1816 Greenview Court, Mississauga

FLOOR PLAN

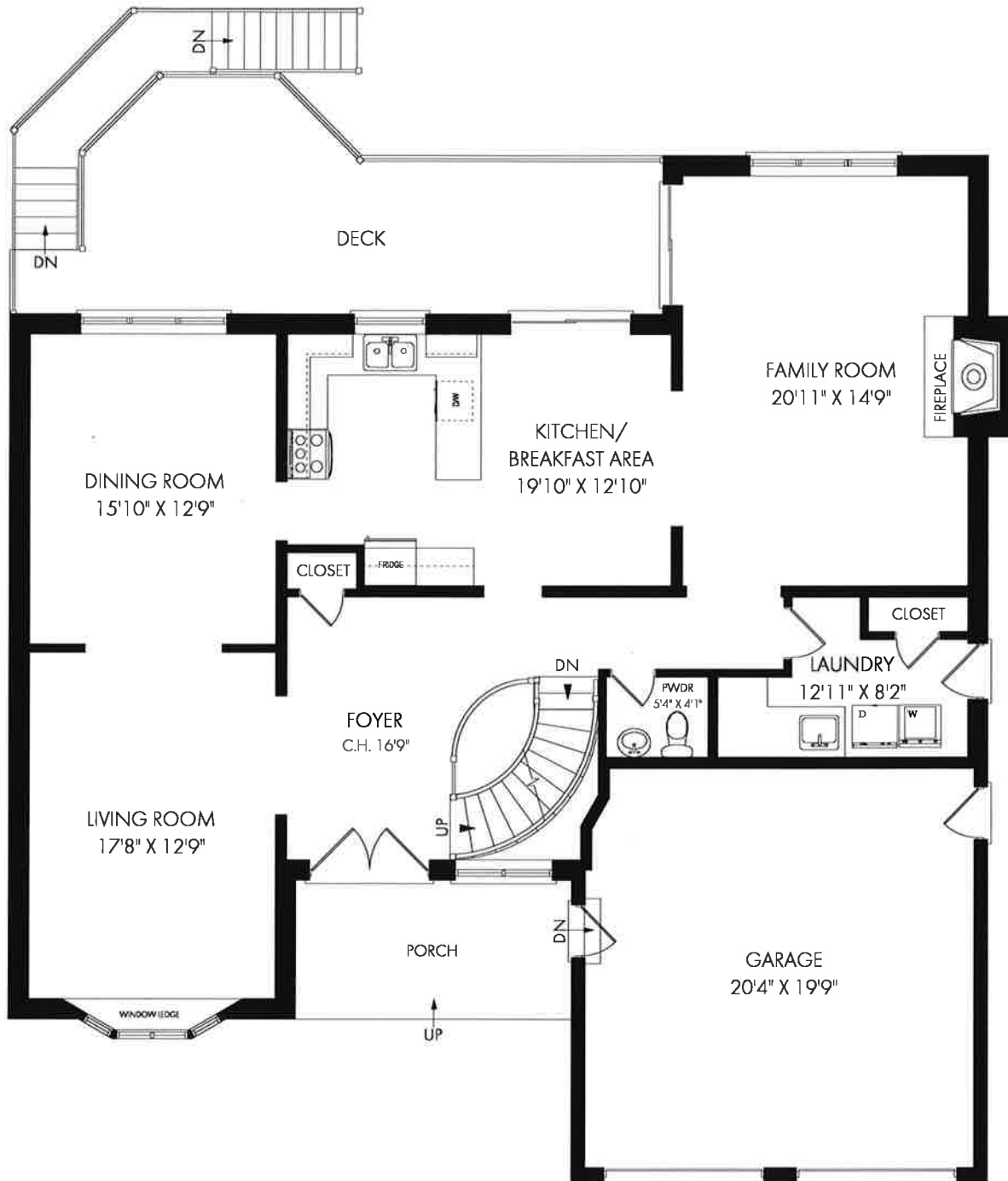

MAIN FLOOR - 1592 SQUARE FEET



June 2, 2021

Note: Although measurements and area believed to be accurate they should be considered approximate. This drawing was prepared by Plans4U for the sole benefit and use by the client. No third party may rely on this drawing without the receipt of reference letter from Plans4U

PLANS4U 2019 PLANS4YOU

PlansForYou.ca/ info@plansforyou.ca /416.999.5096

1816 Greenview Court, Mississauga

FLOOR PLAN

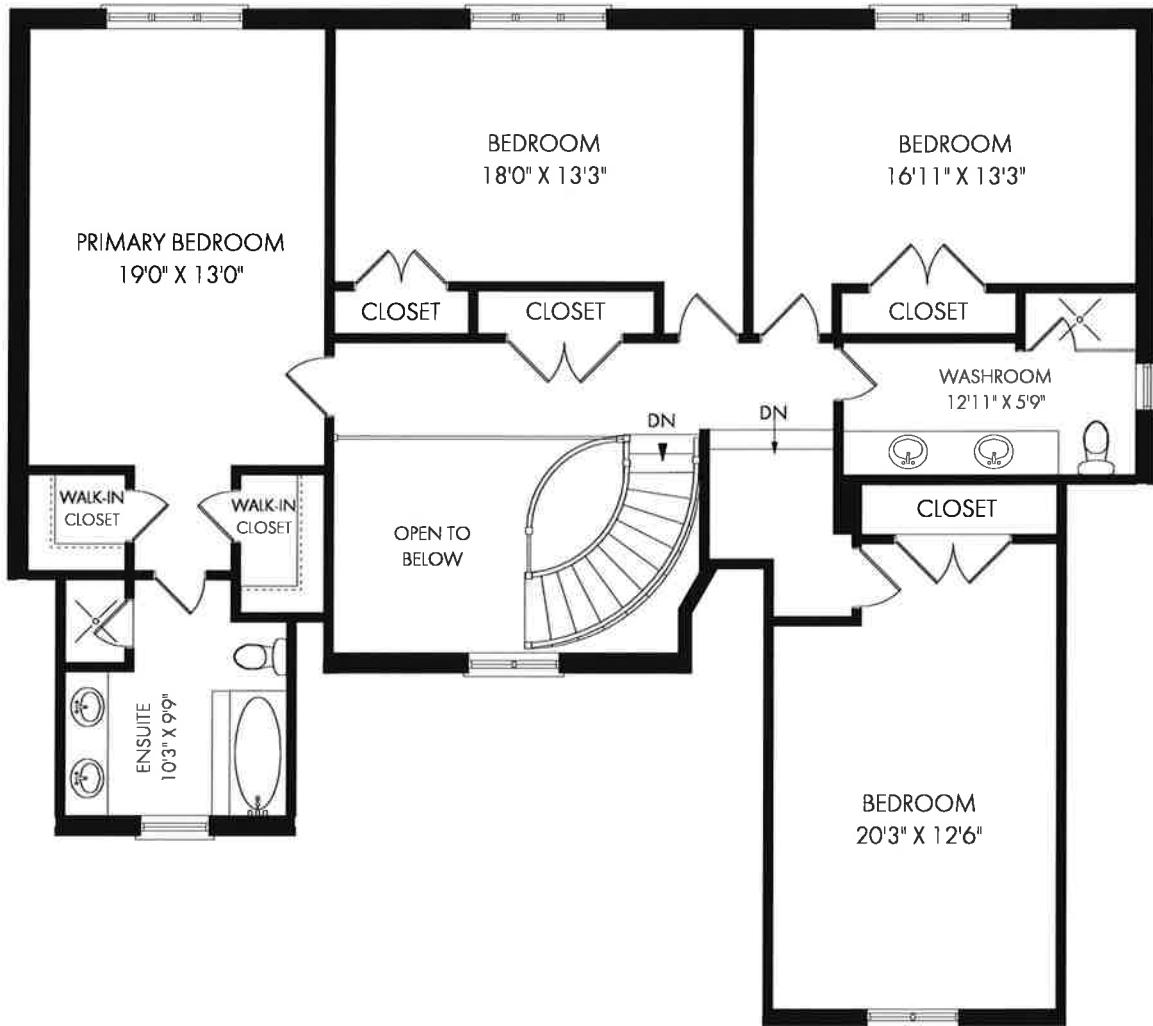

CEILING HEIGHT 8'0"

SECOND FLOOR - 1603 SQUARE FEET



AREA EXCLUDES 80 SQ.FT.
OPEN TO BELOW SPACE

June 2, 2021

Note: Although measurements and area believed to be accurate they should be considered approximate. This drawing was prepared by Plans4U for the sole benefit and use by the client. No third party may rely on this drawing without the receipt of reliance letter from Plans4U

PLANS4U 2019 PLANSFORYOU

PlansForYou.ca/ info@plansforyou.ca /416.999.5096

1816 Greenview Court, Mississauga

FLOOR PLAN

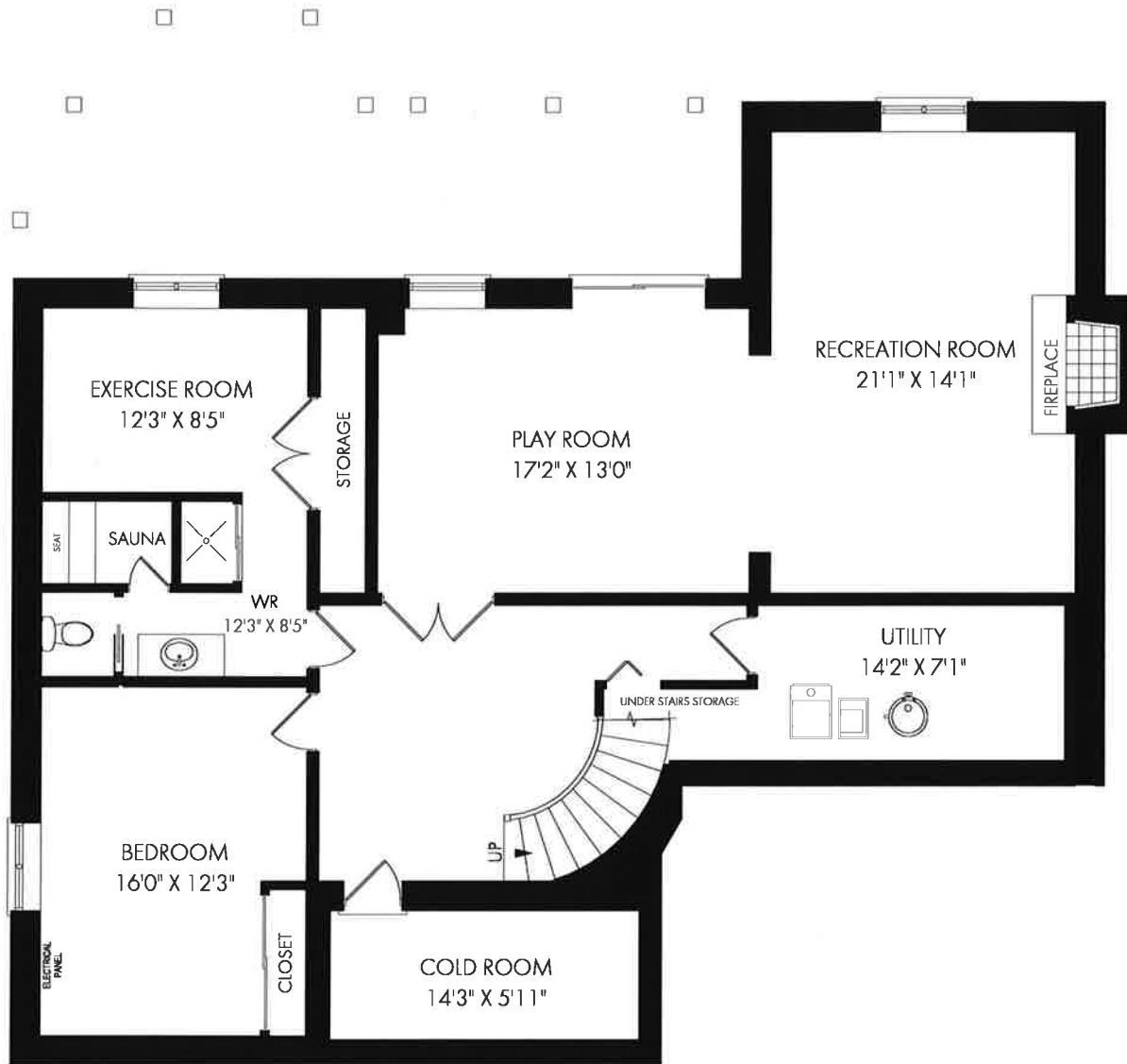

LOWER LEVEL - 1695 SQUARE FEET



June 2, 2021

Note: Although measurements and area believed to be accurate they should be considered approximate. This drawing was prepared by Plans4U for the sole benefit and use by the client. No third party may rely on this drawing without the receipt of reliance letter from Plans4U.