

# 262 Lytton Boulevard, Toronto

## FLOOR PLAN

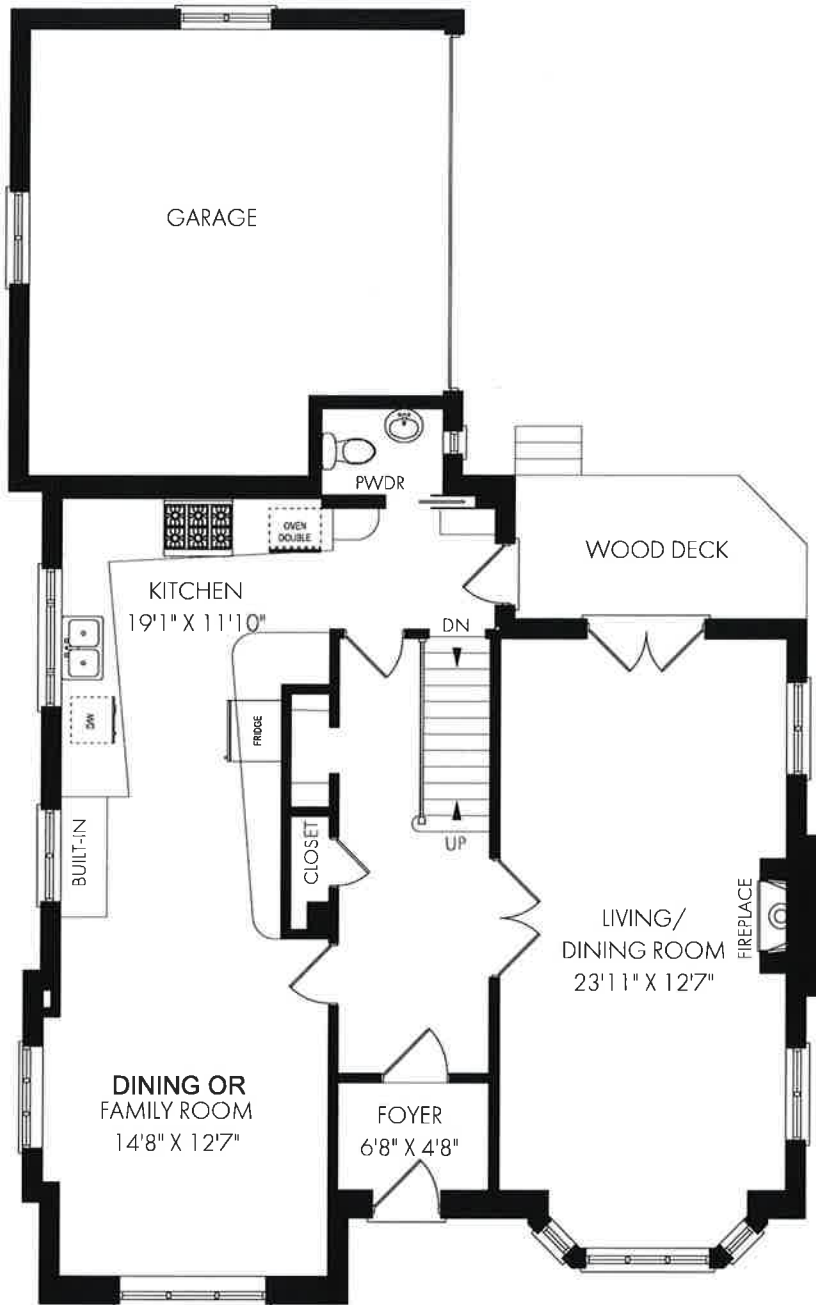

MAIN FLOOR - 1109 SQUARE FEET



Wednesday, June 2, 2021

Note: Although measurements are often believed to be accurate they should be considered approximate. This drawing was prepared by Plans4U for the sole benefit and use by the client. No third party may rely on this drawing without the receipt of reference letter from Plans4U.

PLANS4U

Waterproof and fireproofed drawings since 2004

# 262 Lytton Boulevard, Toronto

## FLOOR PLAN

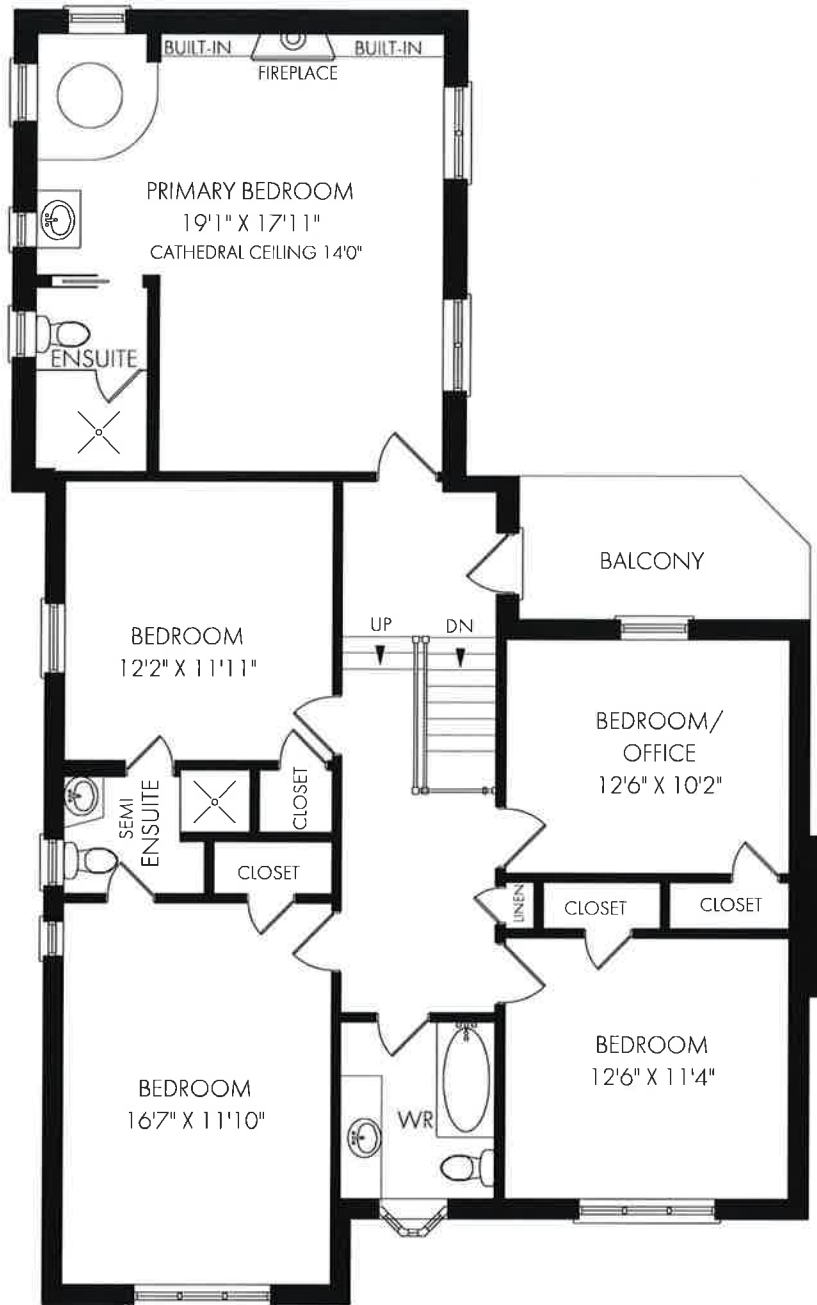

**SECOND FLOOR - 1465 SQUARE FEET**



Wednesday, June 9, 2021

Note: Although measurements and area believed to be accurate they should be considered approximate. This drawing was prepared by Plans4U for the sole benefit and use by the client. No third party may rely on this drawing without the receipt of reliance letter from Plans4U.

**PLANS4U**

HomeAdvisor.com | 866-235-2669 | 416-209-1322

# 262 Lytton Boulevard, Toronto

## FLOOR PLAN



**LOWER LEVEL - 1109 SQUARE FEET**



Wednesday, June 9, 2021

Note: Although measurements and area believed to be accurate they should be considered approximate. This drawing was prepared by Plans4U for the sole benefit and use by the client. No third party may rely on this drawing without the receipt of a license letter from Plans4U.

**PLANS4U**

1000 Steeles Ave. E. Unit 108, Scarborough, Ontario M1V 5P4, Canada