

# 607 Vesta Drive, Toronto

## FLOOR PLAN

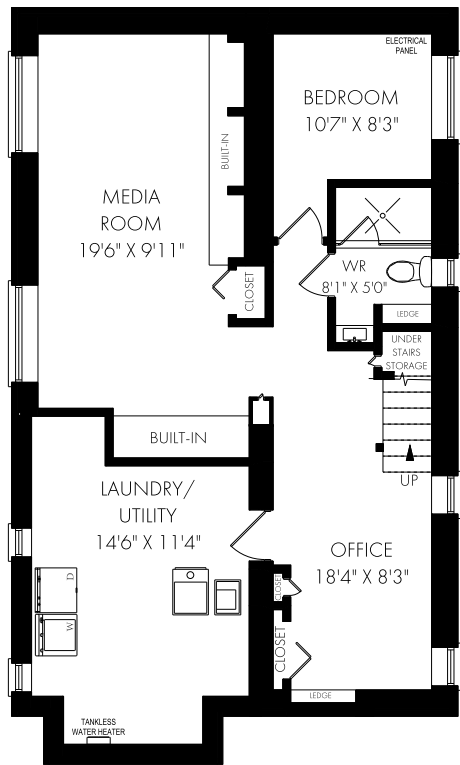

CEILING HEIGHT 8'3"  
**LOWER LEVEL - 882 SQUARE FEET**

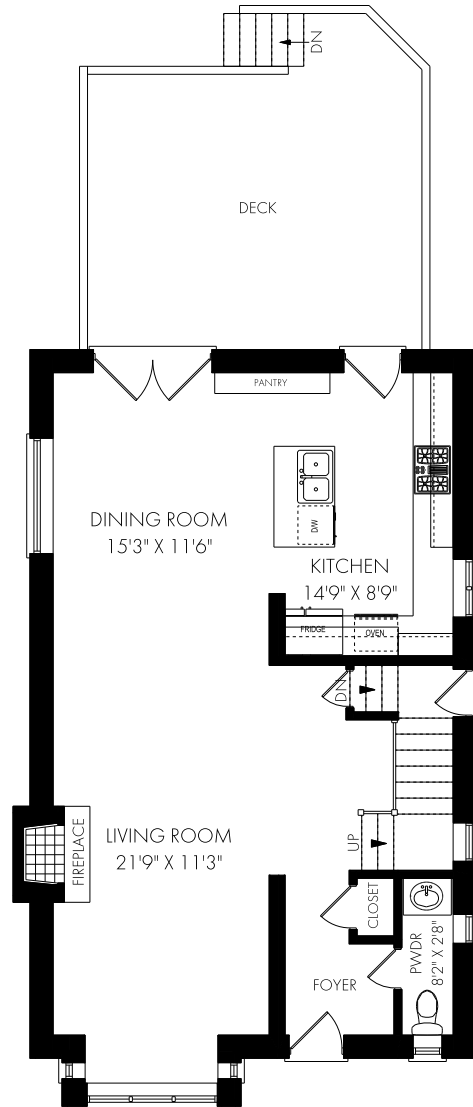

CEILING HEIGHT 8'2"  
**MAIN FLOOR - 882 SQUARE FEET**

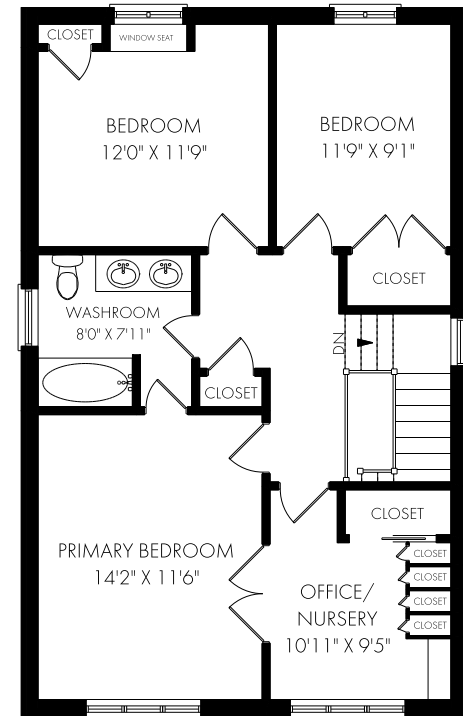
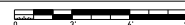

**SECOND FLOOR - 858 SQUARE FEET**

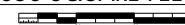

June 4, 2021

Note: Although measurements and area believed to be accurate they should be considered approximate. This drawing was prepared by Plans4U for the sole benefit and use by the client. No third party may rely on this drawing without the receipt of reliance letter from Plans4U