

# 20 Gibson Avenue, Toronto

## FLOOR PLAN

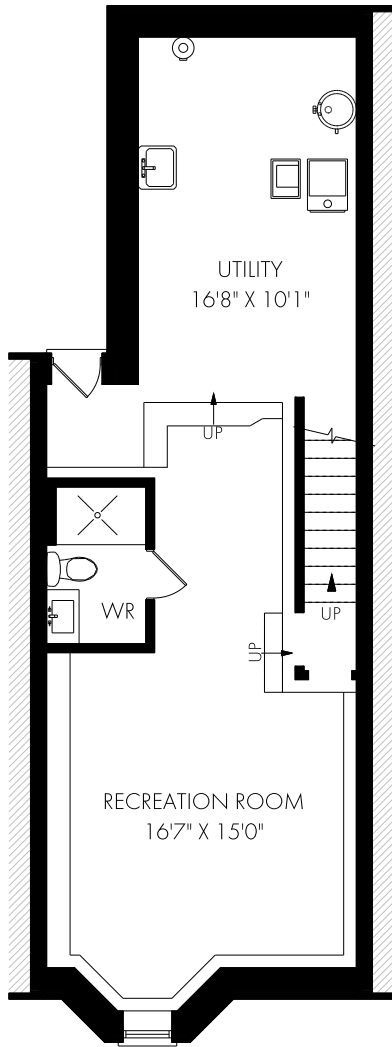

LOWER LEVEL - 683 SQUARE FEET

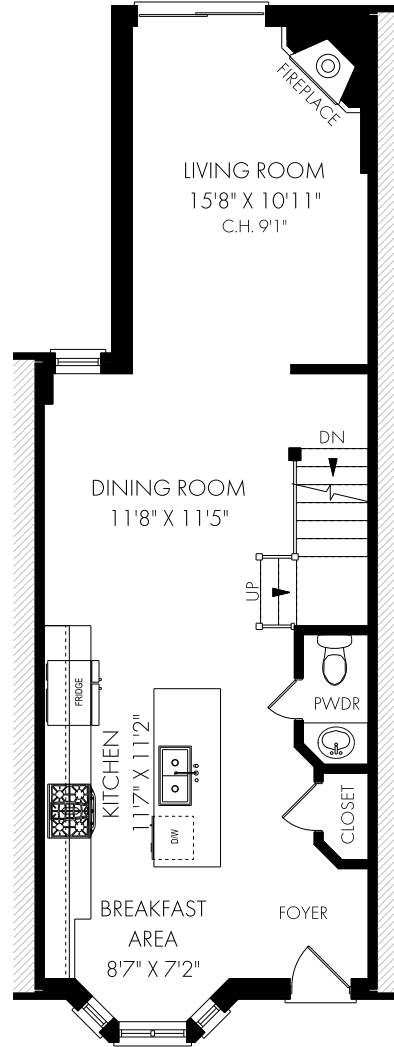

MAIN FLOOR - 683 SQUARE FEET

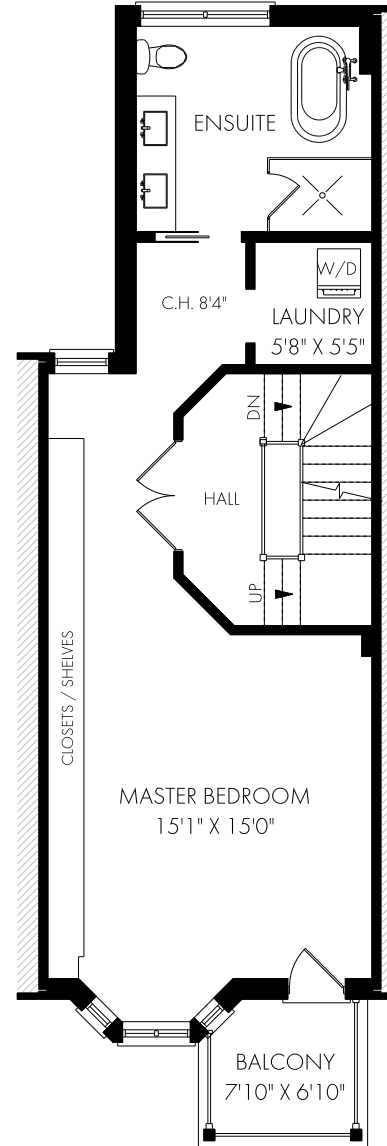

SECOND FLOOR - 683 SQUARE FEET

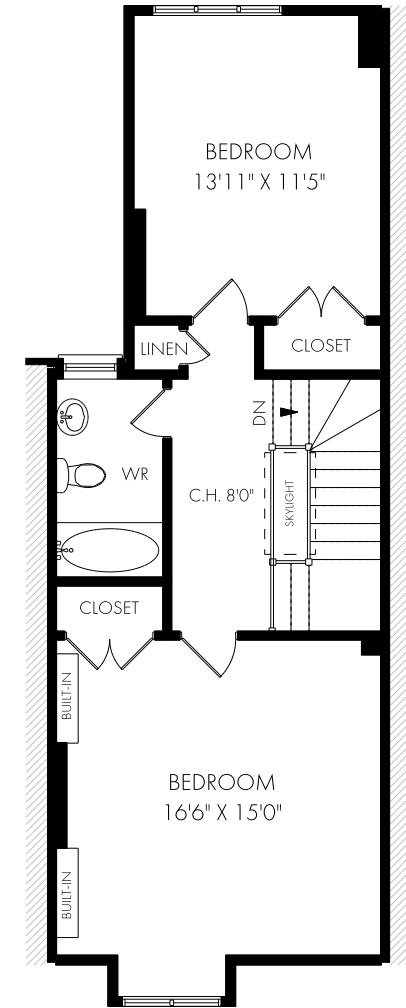

THIRD FLOOR - 657 SQUARE FEET



Thursday, March 11, 2021

Note: Although measurements and area believed to be accurate they should be considered approximate. This drawing was prepared by Plans4U for the sole benefit and use by the client. No third party may rely on this drawing without the receipt of reliance letter from Plans4U