

258 Glengrove Avenue West, Toronto

FLOOR PLAN

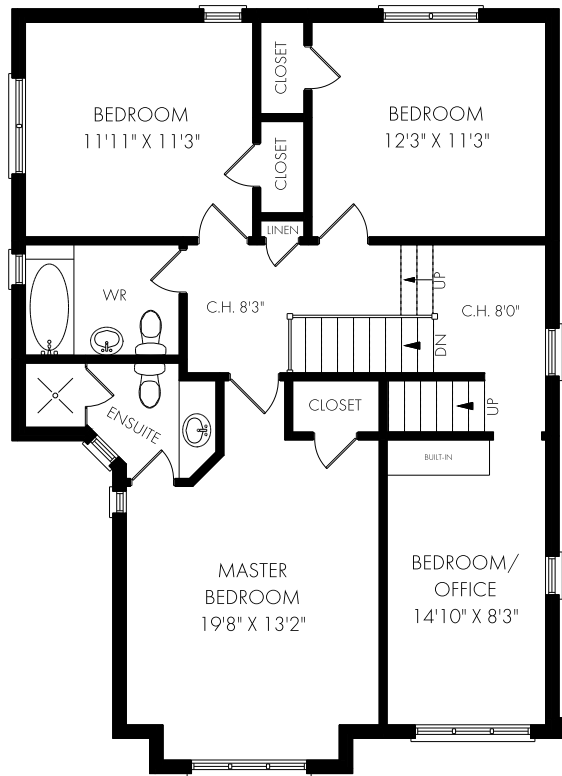

SECOND FLOOR - 1022 SQUARE FEET

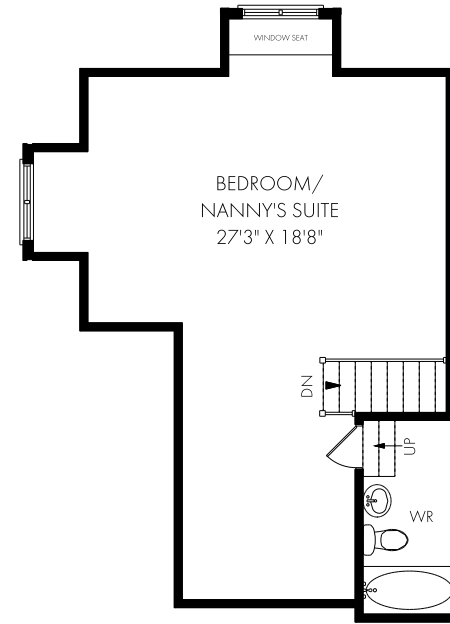

THIRD FLOOR - 525 SQUARE FEET



Thursday, April 15, 2021

Note: Although measurements and area believed to be accurate they should be considered approximate. This drawing was prepared by Plans4U for the sole benefit and use by the client. No third party may rely on this drawing without the receipt of reliance letter from Plans4U